

SAU #34 Serving the Communities of Deering, Hillsboro, Washington and Windsor

78 School Street Hillsboro, NH 03244 ~603.464.4466

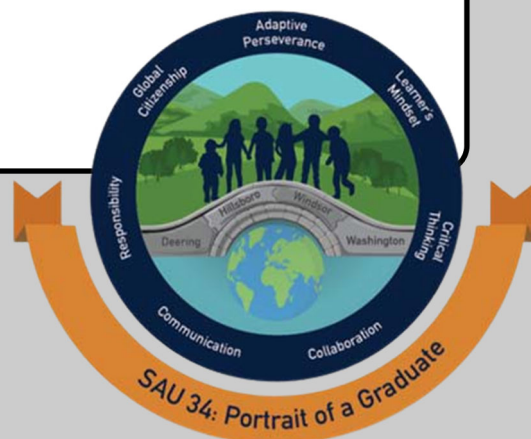

23-24 Enrollments

| | |
|------|-----|
| HDES | 450 |
| HDMS | 220 |
| HDHS | 371 |
| WES | 40 |

23-24 Student to Teacher Ratio

| | |
|-------------------|----------|
| Hillsboro-Deering | 10.5 : 1 |
| Washington | 8.5 : 1 |
| State of NH | 11.3 : 1 |

23-24 Average Class Size

| | |
|-------|------|
| HDES | 17.7 |
| WES | 12.5 |
| State | 16.7 |

23-24 Special Education

Enrollment 263

% Total Enrollment 24%

22-23 Cost per Pupil

| | |
|----------|-------------|
| HDES | \$23,621.55 |
| WES | \$27,711.68 |
| State ES | \$20,900.89 |
| HDMS | \$22,733.18 |
| State MS | \$19,458.87 |
| HDHS | \$24,229.92 |
| State HS | \$19,917.95 |

23-24 FREE & REDUCED %

| | |
|-------------------|-------|
| Hillsboro-Deering | 39% |
| Washington | 47.5% |
| State of NH | 24% |

22-23 Annual Dropout Rate

2.5%

Our 2022 Graduates

48.1%

Attend College

10.4%

Enlist in the Military

36.4%

Enter the Workforce

22-23 Graduation Rate

82%

**% of students who graduated within four years with a regular high school diploma or an adult high school diploma

23-24 Data

| | HD |
|----------------|-------|
| Bachelors | 32.9% |
| Masters | 67.1% |
| Beyond Masters | |

Washington

| |
|-------|
| 63.8% |
| 36.2% |

State of NH

| |
|-------|
| 35.7% |
| 61.4% |
| 2.6% |

Population

| | |
|------------|-------|
| Hillsboro | 5,979 |
| Deering | 1,921 |
| Washington | 1,211 |
| Windsor | 255 |

Mean Household Income

| |
|----------|
| \$86,895 |
| \$84,063 |
| \$78,542 |
| \$87,917 |

Mean Resident Age

| |
|------|
| 44.3 |
| 49.3 |
| 55.6 |
| 57.4 |

**Economic & Labor Market Information Bureau, NH Employment Security, October 2023